

LEGEND

- INDICATES PARCEL 1
 - " " 2
 - " " 3
 - " " 4
- [N 89°19'W 656.72'] INDICATES DEED DATA FOR PARCEL 1

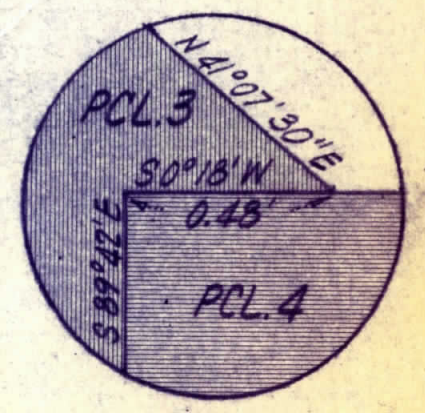

DETAIL
NO SCALE

ACQUIRED
 BY 81-013262
 DATE JAN. 27, 1981
 PLOTTED MAY. 4, 1981 RG
 CITY CLERK FILE NO. 2326
 1-070

PUBLIC WORKS DEPARTMENT

CITY OF SAN LEANDRO

NO.	DATE	REVISION			ASHLAND SCHOOL SITE		SHEET _____ OF _____
			DESIGNER <u>L.N.</u>	APPROVED DATE _____			JOB NO. _____
			DRAFTSMAN <u>RSG</u>				SCALE 1"=100'
			CHECKED BY _____				DWG. 653 CASE 1603
			SR. ENGR. _____				
			ASST. P.W. DIR. _____				
				P. H. LONG Public Works Director R.C.E. 13170	APN 808-300-2-1	SAN LORENZO SCHOOL DISTRICT	

IT SHALL BE THE CONTRACTOR'S RESPONSIBILITY TO DETERMINE THE EXISTENCE AND LOCATION OF ALL UNDERGROUND UTILITIES. THOSE SHOWN REPRESENT THE BEST INFORMATION AVAILABLE TO THE CITY OF SAN LEANDRO AT THE TIME OF PREPARATION OF THESE PLANS. NO GUARANTEE IS MADE AS TO THE ACCURACY OF THIS INFORMATION.